

P. de Apuntar

i Abajo las coquetas!

Auto J. Guerrero

- Schottis -

Coralito, Eiciao y 2^{as} Pibles

Epo de Schottis

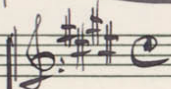

Coralito

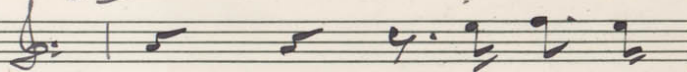

Pa-ra de-

cir en Fran-cia una mu-jer bo- ni — ta — hay que se pre-

sa- se fi- na- men- te tres jo- *Esiceno* — — — — — Pues en Es-

pa- ña se la di- ce muy cas- ti — zo — ra- ya mu-

SOCIEDAD GENERAL DE AUTORES DE ESPAÑA

Carolito

jer la de-ro-ra-baaes la ga- chi De mi tie-rraan-da

1 Pu - za tu me traes los re- cuer - dos que en mi al- ma des

Liciano

pier - ton dul - ces sue - ños Ven a- prie- ta- te

SOCIEDAD GENERAL DE AUTORES DE ESPAÑA

ne — gra quees te bai-le mes- le — gra más que mue-ra mi

Carolito
sur — gra ven — pa — cá. — Pa-ra be-

sar laháy quees pe- rar a quee- llac- ce — da — 'Do nez Ma-

Ermano

dam" ye - lla con - tes - ta que não *Gui* " _____ Pues en Ma-

drid se los - ti - za - mos sin per - mi - so _____ aun que el cho-

Carolina

ri - zo se nos mar - que en la na - riz Me

SOCIEDAD GENERAL DE AUTORES DE ESPAÑA

2

siè me. siè me. siè en el Scho. tis es us. tèn

Trisno

às — Ma. dån ma. dån ma. dån es us. tè

Coralito

Char. les Mi. co. lās — Me. siè me siè me.

SOCIEDAD GENERAL DE AUTORES DE ESPAÑA

siè . do-ne le main fait le plai-sir — Ga-

dàn ma-dan ma dòn ma-dàn ma-dàn ga-nas de re-

ir —

SOCIEDAD GENERAL DE AUTORES DE ESPAÑA

2^o Ex^omples
De su tie-randa

lu — zo el le trae los re-cuer — dos que en su al — ma des —

SOCIEDAD GENERAL DE AUTORES DE ESPAÑA

Diezimo

pie — tan dul — ces sue — ños Ven a prie-ta-te

ne — gra quees-te bai-le mea-le — gra mas que mue-ra mi

Coralito

sue — gra ven pa ca — A-qui bai-

SOCIEDAD GENERAL DE AUTORES DE ESPAÑA

4

-lar nunca se-ñoras por que de-

-no- ta te-ner ma-las du-ca-ción *Esiceno* En cam-bios.

los re-co-no-ces tos los que - sos - como si

SOCIEDAD GENERAL DE AUTORES DE ESPAÑA

5 *Todos*

fue-ras mè-di-co de co-mi-sion. *He. siè me-siè me-*

siè En el cho-tis es us-tèun "ds" *ma-*

Con 8^{va} *Loco*

-dam ma-dam ma-dam es us-tèun Char-les Mi-co-

Con 8^{va}

lās. ————— Boea cerrada ————— (Silbando) —

Con 7^{to} *loco*

————— B. Cerrada —————

————— Silbando —————

